Love the Lord your God

Chris Medway

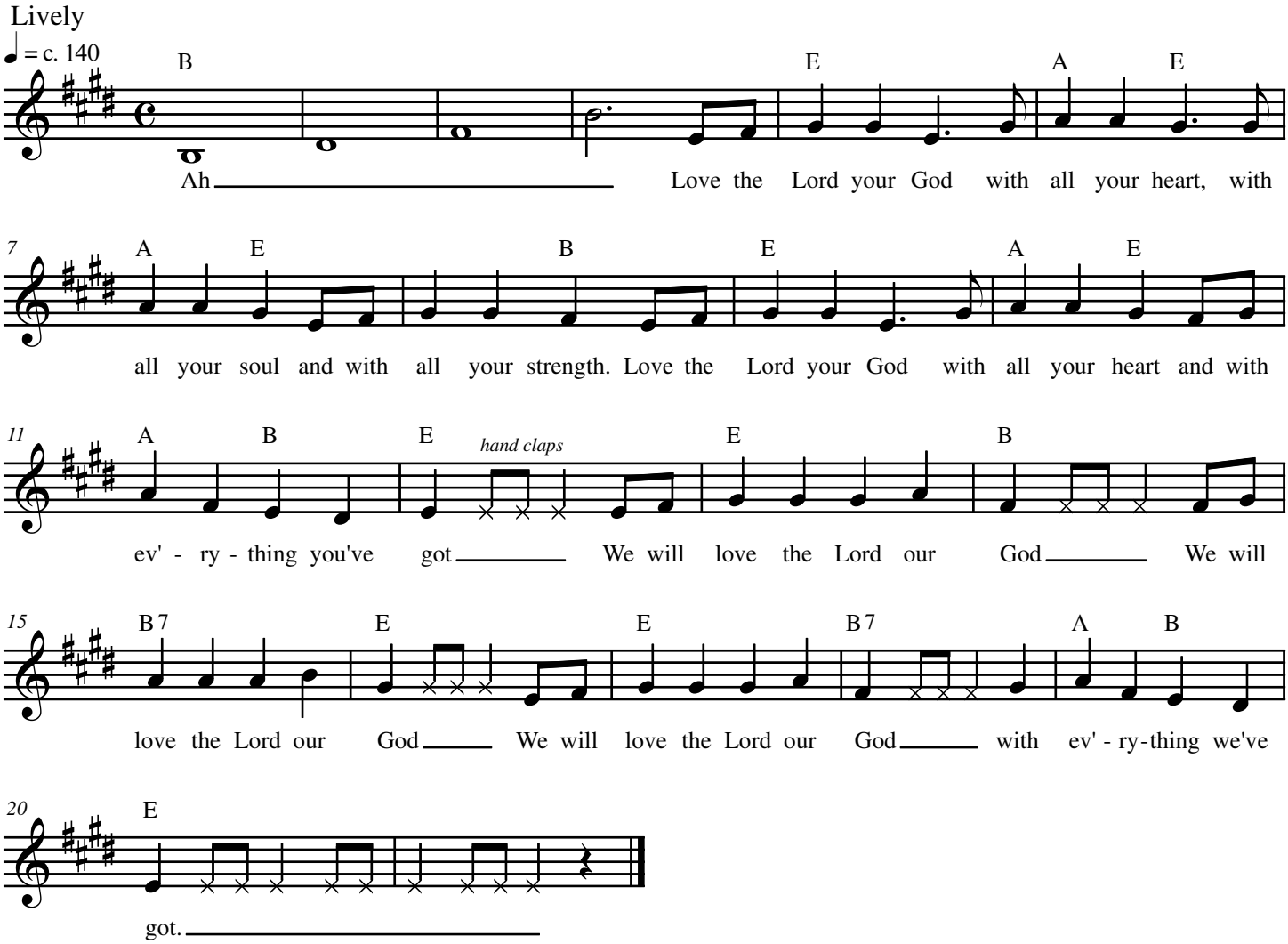

© 2006 Watch Out! Music

www.chrismedway.com
email: chris @ chrismedway.com